

# *West Virginia Sheep & Goat Industry Directory*

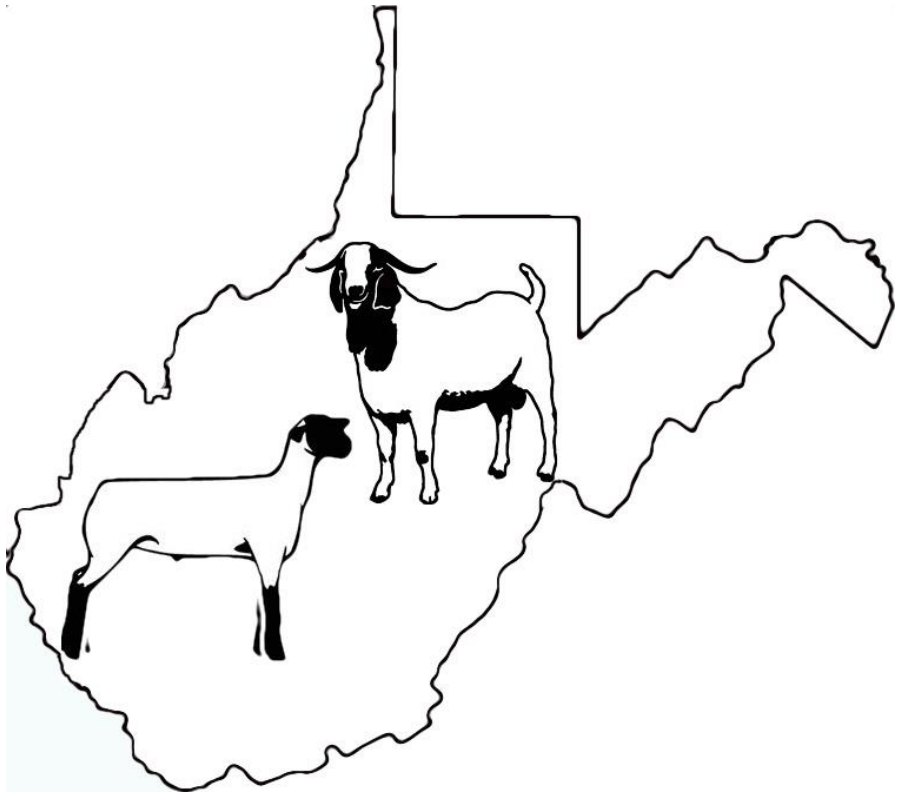

*West Virginia Department  
of Agriculture*

*Walt Helmick, Commissioner*

# Table of Contents

	Page
<b>Sheep Industry</b>	<b>3</b>
National Sheep Associations.....	4
Commercial Breeders.....	7
Herding and Guard Animals.....	9
Market and Club Lambs.....	10
Purebred Breeders.....	11
Sheep Management Classes.....	14
<b>Goat Industry</b>	<b>15</b>
National Goat Associations.....	16
West Virginia Goat Associations.....	17
Market Goat Breeders.....	17
Purebred Goat Breeders.....	19
<b>Wool Industry</b>	<b>23</b>
National Wool Associations.....	24
West Virginia Wool and Fiber Guilds.....	24
National Rabbit Associations.....	24
Alpaca Breeders.....	25
Angora Rabbit Breeders.....	25
Llama Trekking.....	25
Felters.....	26
Knitters.....	26
Spinners.....	27
Weavers.....	27
Wool Classes and Seminars.....	28
Wool for Sale.....	29
Wool Industries.....	31

For More Information Please Contact the WVDA  
Marketing & Development Division at  
304-558-2210

*West Virginia Sheep Industry*

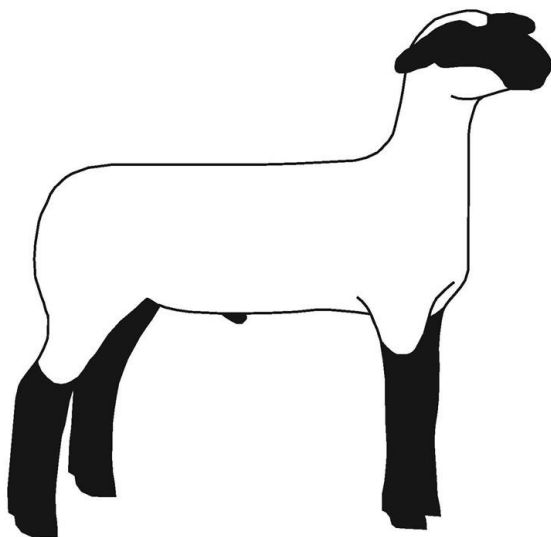

# National Sheep Associations

## **American Border Leicester Association**

JoAnne Tuncy  
692 Smithfield Road  
Millerton, NY 12546  
518-965-3928  
[Info@ablasheep.org](mailto:Info@ablasheep.org)  
[www.ablasheep.org](http://www.ablasheep.org)

## **American Cheviot Sheep Society**

PO Box 231  
Wamego, KS 66547  
785-456-8500  
[www.cheviots.org/](http://www.cheviots.org/)

## **The American Coopworth Registry**

82 Sproul Hill Road  
Bristol, Maine 04539  
207-563-5952  
[Pam@americancoopworthregistry.org](mailto:Pam@americancoopworthregistry.org)  
[www.americancoopworthregistry.org](http://www.americancoopworthregistry.org)

## **American Corriedale Association, Inc.**

Marcia E. Craig  
Executive Secretary  
P.O. Box 391  
Clay City, IL 62824  
[Info@AmericanCorriedale.com](mailto:Info@AmericanCorriedale.com)  
[www.countrylovin.com/ACA/index.htm](http://www.countrylovin.com/ACA/index.htm)

## **American Cotswold Record Association**

Vicki Rigel  
18 Elm Street  
P.O. Box 59  
Plympton, MA 02367  
781-585-2026  
[acraregistry@cotswoldsheep.us.com](mailto:acraregistry@cotswoldsheep.us.com)  
<http://www.cotswoldsheep.us.com/>

## **American Livestock Breeds Conservancy**

P.O. Box 477  
33 Hillsboro St  
Pittsboro, NC 27312  
919-542-5704  
<http://www.livestockconservancy.org>

## **American Hampshire Sheep Association**

15603 173rd Ave.,  
Milo, IA 50166  
515-942-6402

## **American Karakul Sheep Registry**

11500 Highway 5  
Boonville, MO 65233  
660-838-6340  
[aksr@iland.net](mailto:aksr@iland.net)  
<http://www.karakulsheep.com/>

# National Sheep Associations

## **American North Country Cheviot Sheep Association**

Bonnie Henny  
10415 72nd Ave.  
Brooks, OR 97305  
503-792-3448  
<http://northcountrycheviot.com/>

## **American Polypay Sheep Association**

Christopher Schauer  
P.O. Box 205  
Hettinger, ND 58639  
701-567-5374  
[www.countrylovin.com/polypay/index](http://www.countrylovin.com/polypay/index)

## **American Rambouillet Breeders Association**

Robbie G. Eckhoff  
P.O. Box 214  
Hawley, TX 79525  
409-256-3687  
[www.countrylovin.com/ARSBA/index](http://www.countrylovin.com/ARSBA/index)

## **American Sheep Industry Association**

9785 Maroon Circle  
Suite 360  
Englewood, CO 80112  
303-771-3500  
[www.sheepusa.org/](http://www.sheepusa.org/)

## **Columbia Sheep Breeders Association of America**

P.O. Box 231, 305 Lincoln  
Wamego, KS 66547  
785-456-8500  
[www.columbiasheep.org/](http://www.columbiasheep.org/)

## **Continental Dorset Club**

Debra Hopkins  
PO Box 506  
North Scituate, RI 02857  
401-647-4676  
[www.dorsets.homestead.com/](http://www.dorsets.homestead.com/)

## **Coopworth Sheep Society of North America**

25101 Chris Lane NE  
Kingston, WA 98346  
360-297-4485  
[rainfarm@tscnet.com](mailto:rainfarm@tscnet.com)

## **Cotswold Breeders Association**

Tony Kaminski  
P.O. Box 441  
Manchester, MD 21102  
410-374-4383  
[www.cotswoldbreedersassociation.org](http://www.cotswoldbreedersassociation.org)

## **The Icelandic Sheep Breeders of North America**

Melissa Erlund  
4462 Bellevue Rd  
Haughton, LA 71037-8353  
318-390-7748  
[www.isbona.com/index.html](http://www.isbona.com/index.html)

# National Sheep Associations

## **Jacob Sheep Breeders Association**

Mickey Ramirez  
2540 W. Mulberry,  
Fort Collins, CO 80521  
970-491-9750  
[www.jsba.org/](http://www.jsba.org/)

## **Katahdin Hair Sheep International**

P.O. Box 778  
Fayetteville, Arkansas 72702  
479-444-8441  
[info@katahdins.org](mailto:info@katahdins.org)  
[www.katahdins.org/](http://www.katahdins.org/)

## **Montadale Sheep Breeders Association**

47 North 12th  
Indianola, Iowa 50125  
701-541-1120  
[Info@montadales.com](mailto:Info@montadales.com)  
[www.montadales.com/](http://www.montadales.com/)

## **National Lincoln Sheep Breeders Association**

1557 173rd Ave.  
Milo, IA 50166  
515-942-6402  
[www.lincolnsheep.com/](http://www.lincolnsheep.com/)

## **National Tunis Sheep Registry, Inc.**

Kris Mann  
419-942-1090  
[k68horses@hotmail.com](mailto:k68horses@hotmail.com)  
[www.countrylovin.com/NTSRI/index](http://www.countrylovin.com/NTSRI/index)

## **Navajo-Churro Sheep Association**

Micki Jones  
N-CSA Office  
1029 Zelenski Rd.  
Goldendale, WA 98620  
509-773-3671  
[www.navajo-churrosheep.com](http://www.navajo-churrosheep.com)

## **North American Clun Forest Association**

Michele Stute  
Little Prairie Cluns  
W2767 Kniep Rd.  
Elkhorn, WI 53121  
262-210-1659  
[www.clunforestsheep.org/](http://www.clunforestsheep.org/)

## **North American Romanov Sheep Assoc.**

PO Box 1126  
Pataskala, OH 43062-1126  
614-927-3098

## **North American Shetland Sheepbreeders Association**

Faye Whitney  
[secretary@shetland-sheep.org](mailto:secretary@shetland-sheep.org)  
[www.shetland-sheep.org/](http://www.shetland-sheep.org/)

## **The Scottish Blackface Breeders Association**

1699 H H Hwy.  
Willow Springs, MO 65793  
417-962-5466  
[www.sbbu.org/SBBU\\_Home\\_Welcome](http://www.sbbu.org/SBBU_Home_Welcome)

**United Suffolk Sheep  
Association**

PO Box 872000  
Canton, MI 48187  
641-684-5291  
[info@u-s-s-a.org](mailto:info@u-s-s-a.org)  
<http://u-s-s-a.org/>

**Crimson Shamrock, LLC**

David Moran & Lori Wall  
PO Box 7  
Egdon, WV 26716  
304-288-9533  
[dddmoran@aol.com](mailto:dddmoran@aol.com)  
[www.crimsonshamrockpacas.com](http://www.crimsonshamrockpacas.com)

**Commercial Breeders**

**3 Springs Farm**

Sharron Ball & Chuck Cienawski  
221 Sweeps Run Road  
Fairmont, WV 26554  
304-534-3196  
225-907-6388 (cell)  
[Sball10623@aol.com](mailto:Sball10623@aol.com)

**ACE Livestock**

Andrew Echols &  
Allison Tomlinson  
690 Crowder Road  
Gap Mills, WV 24941  
304-772-3710  
[echols.allison@gmail.com](mailto:echols.allison@gmail.com)

**Blue Barn Farms**

Scott & Jackie Byars  
4801 Steele Ridge Road  
Red House, WV 25168  
304-690-2762  
[bluebarnfarms@yahoo.com](mailto:bluebarnfarms@yahoo.com)

**Bob Canterbury**

Rt. 2 Box 115  
Sinks Grove, WV 24976  
304-520-8708

**Cross Brook Farm**

George Street  
1340 Jakes Run  
Fairview, WV 26570  
304-290-8670  
[cbf1910@yahoo.com](mailto:cbf1910@yahoo.com)

**Curtis Michael**

435 Seven Pine Road  
Mannington, WV 26582  
304-986-2118

**Fleece A Flyin, LLC**

Deb & Vernon Nosse  
PO Box 4515  
Bridgeport, WV 26330  
304-692-2987  
[asheepatthewheel@gmail.com](mailto:asheepatthewheel@gmail.com)

**Full Moon Farm**

Denise Bennett  
RR 4, Box 164-D  
Philippi, WV 26416

# Commercial Breeders

## **Hickory Springs Farm**

Michael & Cheryl Boner  
2283 Lifes Run Road  
Jane Lew, WV 26378  
304-884-7597

[hickfarm304@yahoo.com](mailto:hickfarm304@yahoo.com)

## **Humphreys**

Rick Humphreys  
858 Plum Run Road  
Mannington, WV 26582  
304-825-1988

[rikhumfrez@gmail.com](mailto:rikhumfrez@gmail.com)

## **McClain's Farm**

Justin McClain  
2853 Dry Fork Road  
Salem, WV 26426  
304-782-3983

## **Misty Meadows**

Kent & Shirley Leonhardt  
616 Happy Lane  
Fairview, WV 26570  
304-449-1265

## **Mountain View Farm**

David and Zachary Schumaker  
278 Mountain View Road  
Sweet Springs, WV 24941  
304-536-4412

## **Rock Valley Farm**

Scott & Amy Wade  
277 Rock Valley Farm Road  
Triadelphia, WV 26059  
304-547-0419

[wadesab@aol.com](mailto:wadesab@aol.com)

## **Snowy Creek Dorsets**

Mark & LaDeana Teets  
4147 Aurora Pike  
Aurora, WV 26705  
304-735-3481

## **Swan Hill Farm**

Ashley & Tracy Butler  
92 Shetland Hill Drive  
Martinsburg, WV 25404  
304-263-9587

[swanhillfarm@aol.com](mailto:swanhillfarm@aol.com)

## **Taproot Farm**

Beth & Tim Reese  
PO Box 162  
117 Fairfield Lane  
Capon Bridge, WV 26711  
304-856-1336

[taprootfarmwv@gmail.com](mailto:taprootfarmwv@gmail.com)

## **Teets Farm**

Ray Teets  
HC 75 Box 36  
Strange Creek, WV 25063  
304-765-5278

## **Tym-Mar Farms**

Tim & Wanda Hoke  
Rt. 2 Box A13  
Sinks Grove, WV 24976  
304-646-2192



# Herding & Guard Animals

## HERDING DOGS

### **Fleece A Flyin, LLC**

Deb & Vernon Nosse

PO Box 4515

Bridgeport, WV 26330

304-692-2987

[asheepatthewheel@gmail.com](mailto:asheepatthewheel@gmail.com)

Breed: Border Collies

### **Darlene F. Young**

1940 Chapps Fork Rd.

Charleston, WV 25312

304-539-3636

[Daryoung3636@gmail.com](mailto:Daryoung3636@gmail.com)

Breed: Australian Shepherd

## GUARD DOGS

### **Cross Brook Farm**

George Street

1340 Jakes Run

Fairview, WV 26570

304-290-8670

[cbf1910@yahoo.com](mailto:cbf1910@yahoo.com)

Breeds: Great Pyrenees &

Maremma Sheepdog

### **Darlene F. Young**

1940 Chapps Fork Rd.

Charleston, WV 25312

304-539-3636

[Daryoung3636@gmail.com](mailto:Daryoung3636@gmail.com)

Breed: Great Pyrenees

### **Hopping Acres**

3458 Sugar Valley Road

Bruceton Mills, WV 26525

304-379-2212

[Hoppingacres@frontiernet.com](mailto:Hoppingacres@frontiernet.com)

Breed: Karakachan

## GUARD DONKEYS

### **Blue Barn Farms**

Scott & Jackie Byars

4801 Steele Ridge Road

Red House, WV 25168

304-690-2762

[bluebarnfarms@yahoo.com](mailto:bluebarnfarms@yahoo.com)

Type: Mini Donkeys

### **Haven K Lambs**

Jason & Kara Moore

780 Conner School Road

Fairview, WV 26570

304-798-3301

Type: Mini Donkeys

## GUARD LLAMAS

### **Fleece A Flyin, LLC**

Deb & Vernon Nosse

PO Box 4515

Bridgeport, WV 26330

304-692-2987

[asheepatthewheel@gmail.com](mailto:asheepatthewheel@gmail.com)

# Market & Club Lambs

## **ACE Livestock**

Andrew Echols &  
Allison Tomlinson  
690 Crowder Road  
Gap Mills, WV 24941  
304-772-3710  
[echols.allison@gmail.com](mailto:echols.allison@gmail.com)

## **Blue Barn Farms**

Scott & Jackie Byars  
4801 Steele Ridge Road  
Red House, WV 25168  
304-690-2762  
[bluebarnfarms@yahoo.com](mailto:bluebarnfarms@yahoo.com)

## **Curtis Michael**

435 Seven Pine Road  
Mannington, WV 26582  
304-986-2118

## **Haven K Lambs**

Jason & Kara Moore  
780 Conner School Road  
Fairview, WV 26570  
304-798-3301

## **Humphreys**

Rick Humphreys  
858 Plum Run Road  
Mannington, WV 26582  
304-825-1988  
[rikhumfrez@gmail.com](mailto:rikhumfrez@gmail.com)

## **McClain's Farm**

Justin McClain  
2853 Dry Fork Road  
Salem, WV 26426  
304-782-3983

## **McNeill Suffolks & Club Lambs**

Blix & Jamie McNeill  
13260 Seneca Trail  
Buckey, WV 24924  
304-799-6698

## **Mountain View Farm**

David and Zachary Schumaker  
278 Mountain View Road  
Sweet Springs, WV 24941  
304-536-4412

## **Swan Hill Farm**

Ashley & Tracy Butler  
92 Shetland Hill Drive  
Martinsburg, WV 25404  
304-263-9587

# Purebred Breeders

## **AMERICAN MINIATURE CHEVIOT**

### **The Jolly Collie**

K. Alsbrook  
PO Box 550  
Lost Creek, WV 26385  
304-745-4584  
[k@jollycollie.com](mailto:k@jollycollie.com)

## **BORDER CHEVIOT**

### **Long Family Cheviots**

J.D. Furrow  
PO Box 19  
Ballard, WV 24918  
410-551-4016  
[waiteville@verizon.net](mailto:waiteville@verizon.net)

## **COOPWORTH**

### **Cobun Creek Farm**

Susan Elkin  
408 Cobun Creek Road  
Morgantown, WV 26508  
304-292-1907

### **Deer Run Sheep Farm**

Jim & Martha McGrath  
178 Lough Road  
Franklin, WV 26807  
304-358-2239  
[martha@coopworthsheep.com](mailto:martha@coopworthsheep.com)  
[www.DeerRunSheepFarm.com](http://www.DeerRunSheepFarm.com)

### **Hearts of the Meadow Farm**

Debbie Martzall  
2576 Laurel Creek Road  
Tanner, WV 26137  
304-462-8043  
[heartsofthemeadow@gmail.com](mailto:heartsofthemeadow@gmail.com)  
[www.heartsofthemeadow.com](http://www.heartsofthemeadow.com)

### **Misty Meadows**

Kent & Shirley Leonhardt  
616 Happy Lane  
Fairview, WV 26570  
304-449-1265

### **Darlene F. Young**

1940 Chapps Fork Rd.  
Charleston, WV 25312  
304-539-3636  
[Daryoung3636@gmail.com](mailto:Daryoung3636@gmail.com)

## **DORSET**

### **Snowy Creek Dorsets**

Mark & LaDeana Teets  
4147 Aurora Pike  
Aurora, WV 26705  
304-735-3481

## **JACOB**

### **Hearts of the Meadow Farm**

Debbie Martzall  
2576 Laurel Creek Road  
Tanner, WV 26137  
304-462-8043  
[heartsofthemeadow@gmail.com](mailto:heartsofthemeadow@gmail.com)  
[www.heartsofthemeadow.com](http://www.heartsofthemeadow.com)

# Purebred Breeders

## KATAHDIN

### **3 Springs Farm**

Sharron Ball & Chuck Cienawski  
221 Sweeps Run Road  
Fairmont, WV 26554  
304-534-3196  
225-907-6388 (cell)  
[Sball10623@aol.com](mailto:Sball10623@aol.com)

### **Church View Farm**

Steven and Ruth Martin  
619 Peach Tree Farms Lane  
Romney, WV 26757  
304-822-3878  
[churchviewfarmwv@gmail.com](mailto:churchviewfarmwv@gmail.com)

### **Cross Brook Farm**

1340 Jakes Run  
Fairview, WV 26570  
304-290-8670  
[Cbf1910@yahoo.com](mailto:Cbf1910@yahoo.com)

### **Humphreys**

Rick Humphreys  
858 Plum Run Road  
Mannington, WV 26582  
304-825-1988  
[rikhumfrez@gmail.com](mailto:rikhumfrez@gmail.com)

### **Fleece A Flyin, LLC**

Deb & Vernon Nosse  
PO Box 4515  
Bridgeport, WV 26330  
304-692-2987  
[asheepatthewheel@gmail.com](mailto:asheepatthewheel@gmail.com)

### **Taproot Farm**

Beth & Tim Reese  
PO Box 162  
Capon Bridge, WV 26711  
304-856-1336  
[taprootfarmwv@gmail.com](mailto:taprootfarmwv@gmail.com)

### **Teets Farm**

Ray Teets  
HC 75 Box 36  
Strange Creek, WV 25063  
304-765-5278

## LEICESTER LONGWOOL

### **Hopping Acres**

Kelly Anderson  
Hopping Acres  
3458 Sugar Valley Road  
Bruceton Mills, WV 26525  
304-379-2212  
[hoppingacres@frontiernet.net](mailto:hoppingacres@frontiernet.net)

## NORTH AMERICAN

## BABY DOLL SOUTHDOWN

### **Point Meadow Farm**

Terrie Stutler  
725 Two Lick Road  
Jane Lew, WV 26378  
304-745-3795  
[doxadance@frontier.com](mailto:doxadance@frontier.com)

# Purebred Breeders

## POLYPAY

### **Foxworthy's Ewetopia**

Harley Foxworthy  
1056 Old Henry Road  
New Milton, WV 26411  
304-349-2868

## SUFFOLK

### **McNeill Suffolks & Club Lambs**

Blix & Jamie McNeill  
13260 Seneca Trail  
Buckeye, WV 24924  
304-799-6698

## ST. CRIX

### **3 Springs Farm**

Sharron Ball & Chuck Cienawski  
221 Sweeps Run Road  
Fairmont, WV 26554  
304-534-3196  
225-907-6388 (cell)  
[Sball10623@aol.com](mailto:Sball10623@aol.com)

## TEESWATER

### **Cobun Creek Farm**

Susan Elkin  
408 Cobun Creek Road  
Morgantown, WV 26508  
304-292-1907

## WENSLEYDALE

### **Crimson Shamrock, LLC**

David Moran & Lori Wall  
PO Box 7  
Egлон, WV 26716  
304-288-9533  
[dddmoran@aol.com](mailto:dddmoran@aol.com)  
[www.crimsonshamrockpacas.com](http://www.crimsonshamrockpacas.com)

# Sheep Management Classes

## **Allegheny Equine Veterinary Service**

Tracy R. Walker, DVM

Route 1 Box 115

Elkins, WV 26241

304-636-8363

[info@alleghenyequine.com](mailto:info@alleghenyequine.com)

Topics: FAMANCHA

Veterinary Services

Herd Management Plans

*West Virginia Goat Industry*

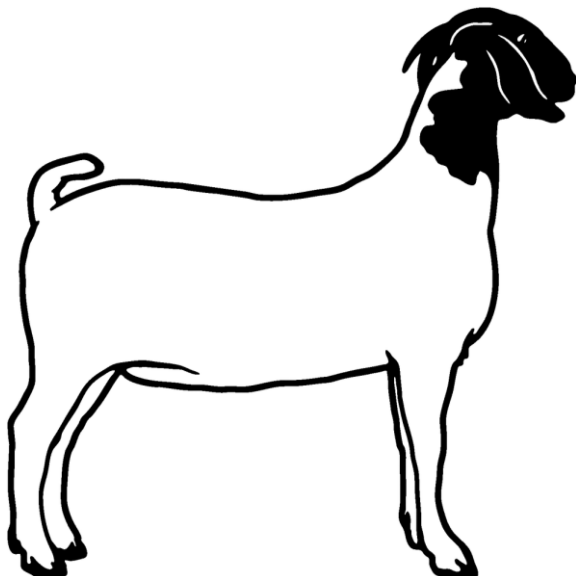

# National Goat Associations

## **American Angora Goat Breeders Association**

P.O. Box 195  
Rocksprings, TX 78880  
830-683-4483  
[aagba@swtexas.net](mailto:aagba@swtexas.net)  
[www.aagba.org/](http://www.aagba.org/)

## **American Boer Goat Association**

1207 S. Bryant Blvd  
Suite C  
San Angelo, TX 76903  
325-486-2242  
[www.abga.org/](http://www.abga.org/)

## **American Dairy Goat Association**

PO Box 865  
Spindale, NC 28160  
704-286-3801  
[www.adga.org](http://www.adga.org)

## **American Nigerian Dwarf Dairy Association (ANDDA)**

Lisa French  
8600 Williams Road  
Louisville KY 40299  
502-261-1613  
[www.andda.org/index.html](http://www.andda.org/index.html)

## **Colored Angora Goat Association**

Ellie Gregory  
Billy Goat Mountain Ranch  
14663 E. Evans Creek Rd.  
Rogue River, OR 97537  
[www.cagba.org/index.shtml](http://www.cagba.org/index.shtml)

## **International Boer Goat Association**

P. O. Box 663 Spicewood  
TX 78669  
877-640-4242  
[www.theibga.org](http://www.theibga.org)  
[theibga@tstar.net](mailto:theibga@tstar.net)

## **Nigerian Dwarf Goat Association**

Kay Hollaway  
HC 65 Box 50  
Carlin, NV 89822  
775-385-7835  
[Kay@huntleys.org](mailto:Kay@huntleys.org)  
[www.ndga.org/](http://www.ndga.org/)



# West Virginia Goat Associations

## **Appalachian Goat Association**

Spencer, WV

[DinaRoberts82@aol.com](mailto:DinaRoberts82@aol.com)

## **Deem's Ranch**

Allison J Deem

Rt 1 Box 212

Ronceverte, WV 24970

304-645-7715

## **West Virginia Central Goat Club**

Doris Parks

Spencer, WV

304-988-287

# Market Goat Breeders

## **3 Springs Farm**

Sharron Ball & Chuck Cienawski

221 Sweeps Run Road

Fairmont, WV 26554

304-534-3196

225-907-6388 (cell)

[Sball10623@aol.com](mailto:Sball10623@aol.com)

## **Earthstone Hollow Farm**

Linda Pennebaker

228 Ivy Run Road

Troy, WV 26443

304-462-5065

[EarthStoneHollow@aol.com](mailto:EarthStoneHollow@aol.com)

## **CLF Boer Goats**

Sean M. Cullen

3021 Gill Ridge Road

Letart, WV 25253

304-593-5073

[clfboergoats@frontier.com](mailto:clfboergoats@frontier.com)

## **Fleece A Flyin, LLC**

Deb & Vernon Nosse

PO Box 4515

Bridgeport, WV 26330

304-692-2987

[asheepatthewheel@gmail.com](mailto:asheepatthewheel@gmail.com)

## **Cross Brook Farm**

George Street

1340 Jakes Run

Fairview, WV 26570

304-290-8670

[Cbf1910@yahoo.com](mailto:Cbf1910@yahoo.com)

## **Foxworthy's Ewetopia**

Harley Foxworthy

1056 Old Henry Road

New Milton, WV 26411

304-349-2868

# Market Goat Breeders

## **Gramac Farm**

Erik & Susan Grill  
PO Box 152  
Lindside, WV 24951  
304-832-6194  
[gramacfarm@hotmail.com](mailto:gramacfarm@hotmail.com)

## **Haven K Lambs**

Jason & Kara Moore  
780 Conner School Road  
Fairview, WV 26570  
304-798-3301

## **Hickory Springs Farm**

Michael & Cheryl Boner  
2283 Lifes Run Road  
Jane Lew, WV 26378  
304-884-7597  
[hickfarm304@yahoo.com](mailto:hickfarm304@yahoo.com)

## **Horseshoe Bend Farm**

Sarah Erb  
477 Horseshoe Bend Road  
Sissonville, WV 25320  
304-988-1923  
[Sarah\\_Sigmond@live.com](mailto:Sarah_Sigmond@live.com)

## **Jopa Farms**

Jon & Patricia Chapman  
2670 Pettyville Road  
Parkersburg, WV 26101  
304-428-4775  
[pchapman440@localnet.com](mailto:pchapman440@localnet.com)

## **Lazy C Boer Goats**

Steve Christopher  
249 Bovine Drive  
Albright, WV 26519  
304-698-5592  
[aprilchristopher@frontiernet.net](mailto:aprilchristopher@frontiernet.net)

## **Lone Pine Farm**

Ivan/Roger Lilley  
204 Miners Road  
Moundsville, WV 26041  
304-845-0639  
[IRLilley@aol.com](mailto:IRLilley@aol.com)

## **Maxwell Farms**

Rob and Monica Maxwell  
97 Old Lock 12 Road  
Morgantown, WV 26501  
304-983-8584

## **Misty Meadows**

Kent & Shirley Leonhardt  
616 Happy Lane  
Fairview, WV 26570  
304-449-1265

## **Nibert's Farm**

Mindy Nibert  
2565 Five Mile Road  
Gallipolis Ferry, WV 25515  
304-625-5906

# Market Goat Breeders

## **P.S. Cooper Farm**

Susie Kesner  
Rt 2 Box 38B  
Burlington, WV 26710  
304-289-3471  
Cell: 304-813-9471  
[pskesner@hotmail.com](mailto:pskesner@hotmail.com)

## **Whispering Meadows**

Tonya Barone  
2529 Hileman Road  
Bruceton Mills, WV 26525  
304-379-4416  
baronet@frontiernet.net

## **Taproot Farm**

Beth & Tim Reese  
PO Box 162  
Capon Bridge, WV 26711  
304-856-1336  
[taprootfarmwv@gmail.com](mailto:taprootfarmwv@gmail.com)

# Purebred Goat Breeders

## **ALPINE**

### **Lone Pine Farm**

Ivan Roger Lilley  
204 Miners Road  
Moundsville, WV 26041  
304-845-0639  
[IRLilley@aol.com](mailto:IRLilley@aol.com)

## **ANGORA**

### **Cobun Creek Farm**

Susan Elkin  
408 Cobun Creek Road  
Morgantown, WV 26508  
304-292-1907

### **Leah Snow**

HC 60 Box 231A  
New Martinsville, WV 26155  
304-455-3998

## **BOER**

### **CLF Boer Goats**

Sean M. Cullen  
3021 Gill Ridge Road  
Letart, WV 25253  
304-593-5073  
[clfboergoats@frontier.com](mailto:clfboergoats@frontier.com)

### **Windfield Farm**

Bill Hurd  
6150 Old Nicholas Road  
Mt. Nebo, WV 26679  
304-872-2449  
[windfieldfarm3@yahoo.com](mailto:windfieldfarm3@yahoo.com)

# Purebred Goat Breeders

## Boer continued

### **Deem's Ranch**

Allison J Deem  
Rt 1 Box 212  
Ronceverte, WV 24970  
304-645-7715

### **Gramac Farm**

Erik & Susan Grill  
PO Box 152  
Lindside, WV 24951  
304-832-6194  
[gramacfarm@hotmail.com](mailto:gramacfarm@hotmail.com)

### **Hickory Springs Farm**

Michael & Cheryl Boner  
2283 Lifes Run Road  
Jane Lew, WV 26378  
304-884-7597  
[hickfarm304@yahoo.com](mailto:hickfarm304@yahoo.com)

### **Jopa Farms**

Jon & Patricia Chapman  
2670 Pettyville Road  
Parkersburg, WV 26101  
304-428-4775  
[pchapman440@localnet.com](mailto:pchapman440@localnet.com)

### **Lazy C Boer Goats**

249 Bovine Drive  
Albright, WV 26519  
304-698-5592  
[aprilchristopher@frontiernet.net](mailto:aprilchristopher@frontiernet.net)

### **Lone Pine Farm**

Ivan Roger Lilley  
204 Miners Road  
Moundsville, WV 26041  
304-845-0639  
[IRLilley@aol.com](mailto:IRLilley@aol.com)

### **Maxwell Farms**

Rob and Monica Maxwell  
97 Old Lock 12 Road  
Morgantown, WV 26501  
304-983-8584

### **P.S. Cooper Farm**

Susie Kesner  
Rt 2 Box 38B  
Burlington, WV 26710  
304-289-3471  
[pskesner@hotmail.com](mailto:pskesner@hotmail.com)

### **Whispering Meadows**

Tonya Barone  
2529 Hileman Road  
Bruceton Mills, WV 26525  
304-379-4416  
[baronet@frontiernet.net](mailto:baronet@frontiernet.net)

## MOHAIR

### **Running Horse Farm**

2307 Owings Road  
Shinnston, WV 26431  
304-592-2457

# Purebred Goat Breeders

## NIGERIAN DWARF

### **Blue Barn Farms**

Scott & Jackie Byars  
4801 Steele Ridge Road  
Red House, WV 25168  
304-690-2762  
[bluebarnfarms@yahoo.com](mailto:bluebarnfarms@yahoo.com)

### **Conan Dairy**

Connie Raynor  
PO Box 265  
Wardensville, WV 26851  
304-874-4379  
[connie.raynor@frontier.com](mailto:connie.raynor@frontier.com)

### **Point Meadow Farm**

725 Two Lick Road  
Jane Lew, WV 26378  
3047453795  
[doxadance@frontier.com](mailto:doxadance@frontier.com)

## NUBIAN

### **Hillbilly Heaven Farm.**

Loyd & Pam Sigley  
3363 Brushy Fork Road  
Bridgeport, WV 26330  
304-842-3797  
[Psigley797@frontier.com](mailto:Psigley797@frontier.com)

## **Lone Pine Farm**

Ivan Roger Lilley  
204 Miners Road  
Moundsville, WV 26041  
304-845-0639  
[IRLilley@aol.com](mailto:IRLilley@aol.com)

## PYGMY

### **Blue Barn Farms**

Scott & Jackie Byars  
4801 Steele Ridge Road  
Red House, WV 25168  
304-690-2762  
[bluebarnfarms@yahoo.com](mailto:bluebarnfarms@yahoo.com)

### **Point Meadow Farm**

725 Two Lick Road  
Jane Lew, WV 26378  
3047453795  
[doxadance@frontier.com](mailto:doxadance@frontier.com)

## SAANEN

### **Earthstone Hollow Farm**

Linda Pennebaker  
228 Ivy Run Road  
Troy, WV 26443  
304-462-5065  
[EarthStoneHollow@aol.com](mailto:EarthStoneHollow@aol.com)

## SPANISH

### **Cross Brook Farm**

George Street  
1340 Jakes Run  
Fairview, WV 26570  
304-290-8670  
[Cbf1910@yahoo.com](mailto:Cbf1910@yahoo.com)

# Purebred Goat Breeders

## **TENNESSEE FAINTING** **(Myotonic)**

### **3 Springs Farm**

Sharron Ball & Chuck Cienawski

221 Sweeps Run Road

Fairmont, WV 26554

304-534-3196

225-907-6388 (cell)

[Sball10623@aol.com](mailto:Sball10623@aol.com)

### **Mozark Mountain Farm**

Robin McClintock

6821 Dry Fork Road

Hendricks, WV 26271

304-478-1046

[mozark@mountain.net](mailto:mozark@mountain.net)

*West Virginia Wool Industry*



# National Wool Associations

## **Natural Colored Wool Growers Association**

Kate Lowder  
19477 Indian Road  
Kellyville, OK 74039  
918-247-4982  
[kmlowder@aol.com](mailto:kmlowder@aol.com)  
<http://www.ncwga.org/index.html>

## West Virginia Wool & Fiber Guilds

### **Morgantown Fiber Guild**

Elizabeth Falkenstein  
408 Cobun Creek Road  
Morgantown, WV 26508  
304-292-1907

### **Mountain Weavers Guild**

Marion Harless  
R1 Box 3  
Kerens, WV 26276

### **Potomac Highlands Knitters Guild**

Miriam Leatherman  
530-0273  
[MSLeatherman@mail.wvu.edu](mailto:MSLeatherman@mail.wvu.edu)

### **River City Fiber Guild**

Nancy Crocket  
1118 Rt Fork Wilson Creek Rd  
Wayne, WV 25570

## National Rabbit Association

### **National Angora Rabbit Breeders Club**

840 Stadel Rd  
Manhattan, KS 66502  
785-537-0735

### **American Rabbit Breeders Association, Inc.**

PO Box 426  
Bloomington, IL 61702  
[info@arba.net](mailto:info@arba.net)  
<https://www.arba.net/>



## Alpaca Breeders

## Llama Trekking

### **Crimson Shamrock, LLC**

David Moran & Lori Wall  
PO Box 7  
Eglen, WV 26716  
304-288-9533  
[dddmoran@aol.com](mailto:dddmoran@aol.com)  
[www.crimsonshamrockpacas.com](http://www.crimsonshamrockpacas.com)

### **Fleece A Flyin, LLC**

Deb & Vernon Nosse  
PO Box 4515  
Bridgeport, WV 26330  
304-692-2987  
[asheepatthewheel@gmail.com](mailto:asheepatthewheel@gmail.com)

### **Hearts of the Meadow Farm**

Debbie Martzall  
2576 Laurel Creek Road  
Tanner, WV 26137  
304-462-8043  
[heartsofthemeadow@gmail.com](mailto:heartsofthemeadow@gmail.com)  
[www.heartsofthemeadow.com](http://www.heartsofthemeadow.com)

## Angora Rabbit Breeders

### **Earthstone Hollow Farm**

Linda Pennebaker  
228 Ivy Run Road  
Troy, WV 26443  
304-462-5065  
[EarthStoneHollow@aol.com](mailto:EarthStoneHollow@aol.com)

### **Running Bug Farm**

Jennifer Layton  
460 Cedar Lane  
West Union, WV 26456  
304-871-1128  
[runningbugfarm@aol.com](mailto:runningbugfarm@aol.com)

# Felters

## **Darlene F. Young**

1940 Chapps Fork Road  
Charleston, WV 25312  
304-539-3636

[DarYoung3636@gmail.com](mailto:DarYoung3636@gmail.com)

## **Deer Run Sheep Farm**

Jim & Martha McGrath  
178 Lough Road  
Franklin, WV 26807  
304-358-2239

[martha@coopworthsheep.com](mailto:martha@coopworthsheep.com)

## **Designs by Ann Grimes**

Ann Grimes  
4634 RT 152  
Lavalette, WV 25535  
304-634-1441

[mazeldorf@gmail.com](mailto:mazeldorf@gmail.com)

## **Hearts of the Meadow Farm**

Debbie Martzall  
2576 Laurel Creek Road  
Tanner, WV 26137  
304-462-8043  
[heartsofthefarm@gmail.com](mailto:heartsofthefarm@gmail.com)  
[www.heartsofthefarm.com](http://www.heartsofthefarm.com)

## **The Mulch Patch**

Marion Harless  
RR1 Box 3  
Kerens, WV 26276-9708  
304-636-5505

# Knitters

## **Darlene F. Young**

1940 Chapps Fork Rd.  
Charleston, WV 25312  
304-539-3636

[DarYoung3636@gmail.com](mailto:DarYoung3636@gmail.com)

## **Deer Run Sheep Farm**

Jim & Martha McGrath  
178 Lough Road  
Franklin, WV 26807  
304-358-2239

[martha@coopworthsheep.com](mailto:martha@coopworthsheep.com)

## **Hearts of the Meadow Farm**

Debbie Martzall  
2576 Laurel Creek Road  
Tanner, WV 26137  
304-462-8043  
[heartsofthefarm@gmail.com](mailto:heartsofthefarm@gmail.com)  
[www.heartsofthefarm.com](http://www.heartsofthefarm.com)

## **Linda R. H. Zinn**

2162 Skelton Run  
Wallace, WV 26448

## **Running Horse Farm**

Judith Ann Wilson  
2307 Owings Road  
Shinnston, WV 26431  
304-592-2457

# Spinners

## **Cobun Creek Farm**

Susan Elkin  
408 Cobun Creek Road  
Morgantown, WV 26508  
304-292-1907

## **Crockett Farms**

Bruce & Nancy Crockett  
1118 Rt. Fk. Wilson Creek Rd.  
Wayne, WV 25570  
304-272-6196  
[ncrockette6@suddenlink.net](mailto:ncrockette6@suddenlink.net)

## **Cyndi Bolt Designs**

Cyndi Bolt  
374 Edds Branch Road  
Wayne, WV 25570  
304-849-4313  
[cyndi@cyndibolt.com](mailto:cyndi@cyndibolt.com)

## **Darlene F. Young**

1940 Chapps Fork Rd.  
Charleston, WV 25312  
304-539-3636  
[Daryoung3636@gmail.com](mailto:Daryoung3636@gmail.com)

## **Deer Run Sheep Farm**

Jim & Martha McGrath  
178 Lough Road  
Franklin, WV 26807  
304-358-2239  
[martha@coopworthsheep.com](mailto:martha@coopworthsheep.com)

## **Designs by Ann Grimes**

Ann Grimes  
4634 RT 152  
Lavalette, WV 25535  
304-634-1441  
[mazeldorf@gmail.com](mailto:mazeldorf@gmail.com)

## **Hearts of the Meadow Farm**

Debbie Martzall  
2576 Laurel Creek Road  
Tanner, WV 26137  
304-462-8043  
[heartsofthemeadow@gmail.com](mailto:heartsofthemeadow@gmail.com)  
[www.heartsofthemeadow.com](http://www.heartsofthemeadow.com)

## **Linda R. H. Zinn**

2162 Skelton Run  
Wallace, WV 26448

## **Running Horse Farm**

Judith Ann Wilson  
2307 Owings Road  
Shinnston, WV 26431  
304-592-2457

## **The Mulch Patch**

Marion Harless  
RR1 Box 3  
Kerens, WV 26276  
304-636-5505

# Weavers

## **Crimson Shamrock, LLC**

David Moran & Lori Wall  
PO Box 7  
Egion, WV 26716  
304-288-9533  
[dddmoran@aol.com](mailto:dddmoran@aol.com)  
[www.crimsonshamrockpacas.com](http://www.crimsonshamrockpacas.com)

# Weavers

## **Cyndi Bolt Designs**

Cyndi Bolt  
374 Edds Branch Road  
Wayne, WV 25570  
304-849-4313  
[cyndi@cyndibolt.com](mailto:cyndi@cyndibolt.com)

## **The Mulch Patch**

Marion Harless  
RR1 Box 3  
Kerens, WV 26276-9708  
304-636-5505

# Wool Classes & Seminars

## **Cobun Creek Farm**

Susan Elkin  
408 Cobun Creek Road  
Morgantown, WV 26508  
304-292-1907  
Offers: Spinning & Natural Dye

## **Crockett Farms**

1118 Rt Fork Wilson Creek Rd  
Wayne, WV 25570  
304-272-6196  
[Ncroquette6@suddenlink.com](mailto:Ncroquette6@suddenlink.com)  
Offers: Spinning & Drop Spindle

## **Deer Run Sheep Farm**

Jim & Martha McGrath  
178 Lough Road  
Franklin, WV 26807  
304-358-2239  
[martha@coopworthsheep.com](mailto:martha@coopworthsheep.com)  
Offers: Needle Felting & Locker  
Hooking

## **Designs by Ann Grimes**

Ann Grimes  
4634 RT 152  
Lavalette, WV 25535  
304-634-1441  
[mazeldorf@gmail.com](mailto:mazeldorf@gmail.com)  
Offers: Needle Felting & Wet Felting

## **Hearts of the Meadow Farm**

Debbie Martzall  
2576 Laurel Creek Road  
Tanner, WV 26137  
304-462-8043  
[heartsofthemeadow@gmail.com](mailto:heartsofthemeadow@gmail.com)  
[www.heartsofthemeadow.com](http://www.heartsofthemeadow.com)  
Offers: Felting Classes

## **Running Horse Farm**

Judith Ann Wilson  
2307 Owings Road  
Shinnston, WV 26431  
304-592-2457  
Offers: Spinning

# Wool For Sale

## FINE

### **Running Bug Farm**

Jennifer Layton  
460 Cedar Lane  
West Union, WV 26456  
304-871-1128  
[runningbugfarm@aol.com](mailto:runningbugfarm@aol.com)  
For Sale: Angora Rabbit

### **Running Horse Farm**

Judith Ann Wilson  
2307 Owings Road  
Shinnston, WV 26431  
304-592-2457  
For Sale: Merino

## MEDIUM

### **Crockett Farms**

Bruce & Nancy Crockett  
1118 Rt. Fk. Wilson Creek Rd.  
Wayne, WV 25570  
304-272-6196  
[ncrockette6@suddenlink.net](mailto:ncrockette6@suddenlink.net)  
For Sale: Icelandic

### **Full Moon Farm**

Denise Bennett  
RR 4, Box 164-D  
Philippi, WV 26416  
For Sale: Jacob

### **Hearts of the Meadow Farm**

Debbie Martzall  
2576 Laurel Creek Road  
Tanner, WV 26137  
304-462-8043  
[heartsofthemeadow@gmail.com](mailto:heartsofthemeadow@gmail.com)  
[www.heartsofthemeadow.com](http://www.heartsofthemeadow.com)  
For Sale: Jacob & Coopworth

### **Linda R. H. Zinn**

2162 Skelton Run  
Wallace, WV 26448  
For Sale: Dorsett HornxShetland,  
Shetland, Border Leicester &  
CotswoldxFinn

### **Misty Meadows**

Kent & Shirley Leonhardt  
616 Happy Lane  
Fairview, WV 26570  
304-449-1265  
For Sale: Coopworth

### **The Jolly Collie**

K. Alsbrook  
PO Box 550  
Lost Creek, WV 26385  
304-745-4584  
[k@jollycollie.com](mailto:k@jollycollie.com)  
For Sale: American Miniature  
Cheviot

### **Zappia Family Farm**

Sandy Zappia  
Rt. 1 Box 240A  
Given, WV 25245  
304-586-4133  
[hmbzpp77@frontier.com](mailto:hmbzpp77@frontier.com)  
For Sale: American Finnsheep

# Wool For Sale

## LONG

### **Cobun Creek Farm**

Susan Elkin

408 Cobun Creek Road

Morgantown, WV 26508

304-292-1907

For Sale: Coopworth & Teeswater

### **Crimson Shamrock, LLC**

David Moran & Lori Wall

PO Box 7

Egdon, WV 26716

304-288-9533

[dddmoran@aol.com](mailto:dddmoran@aol.com)

[www.crimsonshamrockpacas.com](http://www.crimsonshamrockpacas.com)

For Sale: Wensleydale

### **Deer Run Sheep Farm**

Jim & Martha McGrath

178 Lough Road

Franklin, WV 26807

304-358-2239

[martha@coopworthsheep.com](mailto:martha@coopworthsheep.com)

For Sale: Coopworth

### **Hearts of the Meadow Farm**

Debbie Martzall

2576 Laurel Creek Road

Tanner, WV 26137

304-462-8043

[heartsofthemeadow@gmail.com](mailto:heartsofthemeadow@gmail.com)

[www.heartsofthemeadow.com](http://www.heartsofthemeadow.com)

For Sale: Coopworth

## MOHAIR

### **Running Horse Farm**

Judith Ann Wilson

2307 Owings Road

Shinnston, WV 26431

304-592-2457

# Wool Industries

## WOOL PRODUCT SUPPLIER

### **Deer Run Sheep Farm**

Jim & Martha McGrath  
178 Lough Road  
Franklin, WV 26807  
304-358-2239

[martha@coopworthsheep.com](mailto:martha@coopworthsheep.com)

Offers: Locker Hooking Supplies

## YARN FOR SALE

### **Cobun Creek Farm**

Susan Elkin  
408 Cobun Creek Road  
Morgantown, WV 26508  
304-292-1907

### **Crimson Shamrock, LLC**

David Moran & Lori Wall  
PO Box 7  
Egton, WV 26716  
304-288-9533  
[dddmoran@aol.com](mailto:dddmoran@aol.com)  
[www.crimsonshamrockpacas.com](http://www.crimsonshamrockpacas.com)

### **Cyndi Bolt Designs**

Cyndi Bolt  
374 Edds Branch Road  
Wayne, WV 25570  
304-849-4313  
[cyndi@cyndibolt.com](mailto:cyndi@cyndibolt.com)

### **Deer Run Sheep Farm**

Jim & Martha McGrath  
178 Lough Road  
Franklin, WV 26807  
304-358-2239  
[martha@coopworthsheep.com](mailto:martha@coopworthsheep.com)

### **Hearts of the Meadow Farm**

Debbie Martzall  
2576 Laurel Creek Road  
Tanner, WV 26137  
304-462-8043  
[heartsofthemeadow@gmail.com](mailto:heartsofthemeadow@gmail.com)  
[www.heartsofthemeadow.com](http://www.heartsofthemeadow.com)

### **Running Horse Farm**

Judith Ann Wilson  
2307 Owings Road  
Shinnston, WV 26431  
304-592-2457

# Wool Industries

## WOOL- READY TO SPIN

### **Deer Run Sheep Farm**

Jim & Martha McGrath

178 Lough Road

Franklin, WV 26807

304-358-2239

[martha@coopworthsheep.com](mailto:martha@coopworthsheep.com)

### **Hearts of the Meadow Farm**

Debbie Martzall

2576 Laurel Creek Road

Tanner, WV 26137

304-462-8043

[heartsofthemeadow@gmail.com](mailto:heartsofthemeadow@gmail.com)

[www.heartsofthemeadow.com](http://www.heartsofthemeadow.com)

## WOOL ARTISANS

### **Cyndi Bolt Designs**

Cyndi Bolt

374 Edds Branch Road

Wayne, WV 25570

304-849-4313

[cyndi@cyndibolt.com](mailto:cyndi@cyndibolt.com)

Offers: Clothing & Rugs

### **Hearts of the Meadow Farm**

Debbie Martzall

2576 Laurel Creek Road

Tanner, WV 26137

304-462-8043

[heartsofthemeadow@gmail.com](mailto:heartsofthemeadow@gmail.com)

[www.heartsofthemeadow.com](http://www.heartsofthemeadow.com)

Offers: Felted Sculptures

### **Running Bug Farm**

Jennifer Layton

460 Cedar Lane

West Union, WV 26456

304-871-1128

[runningbugfarm@aol.com](mailto:runningbugfarm@aol.com)

### **The Jolly Collie**

K. Alsbrook

PO Box 550

Lost Creek, WV 26385

304-745-4584

[k@jollycollie.com](mailto:k@jollycollie.com)



# NOTES